

**NOTICE!!**

**These documents have been scanned!**

**Do not place un-scanned documents beneath this notice!**

**Do not remove this notice from this file!**

GPO Jacket No. 560-102  
Print Order 61540  
Rise Business Services, LLC  
Job=AZ15 5/8/2019



Box Number= AZ15023



Claim Begin-End: AMC434501-AMC434501

1 Initial Receipt



AZ15023-23

AMC433804-AMC434503

[illegible][illegible][illegible][illegible]

**United States Department of the Interior**  
**Bureau of Land Management**  
 LANDS/RECREATION & PLANNING  
 ONE N CENTRAL AVE  
 PHOENIX, AZ 85004 -2203  
 Phone: 602-417-9200

Receipt

No: 3417536

<b>Transaction #:</b> 3516383	
<b>Date of Transaction:</b> 10/22/2015	
<b>CUSTOMER:</b>	
DEBORAH SANCHEZ 3847 N HILLINGTON LN LAKE HAVASU CITY, AZ 86404-8714 US	

ENTERED  
OCT 29 2015  
BY: *Rdm*

LINE #	QTY	DESCRIPTION	REMARKS	UNIT PRICE	TOTAL
1	1.00	LOCATABLE MINERALS / MINING CLAIMS-NEW, UNADJUD, ONE OR MORE AUTH NOS / NEW MINING CLAIMS LOCATION FEE <b>CASES:</b> AMC434501/\$37.00		- n/a -	37.00
2	1.00	LOCATABLE MINERALS / MINING CLAIMS-NEW, UNADJUD, ONE OR MORE AUTH NOS / NEW MINING CLAIMS MAINTENANCE FEE <b>CASES:</b> AMC434501/\$155.00		- n/a -	155.00
3	1.00	LOCATABLE MINERALS / MINING CLAIMS-NEW, UNADJUD, ONE OR MORE AUTH NOS / NEW MINING CLAIM PROCESSING FEE <b>CASES:</b> AMC434501/\$20.00		- n/a -	20.00
<b>TOTAL:</b>					<b>\$212.00</b>

PAYMENT INFORMATION			
NOTE: Items will appear on credit card statement as "Bureau of Land Mgmt CO".			
1	AMOUNT:	212.00	POSTMARKED: N/A
	TYPE:	CREDIT CARD	RECEIVED: 10/22/2015
	NAME:	SANCHEZ, DEBORAH 3847 N HILLINGTON LN LAKE HAVASU CITY AZ 86404-8714 US	
	CARD NO:	XXXXXXXXXXXX8139	AUTH CODE: 02294R
	NAME ON CARD:	ROBERT KUERBISS	
	EXPIRES:	02/2018	
	SIGNATURE:		



**NOTICE!!**

**These documents have been scanned!**

**Do not place un-scanned documents beneath this notice!**

**Do not remove this notice from this file!**

GPO Jacket No. 560-102  
Print Order 61540  
Rise Business Services, LLC  
Job=AZ15 5/8/2019



Box Number= AZ15023



Claim Begin-End: AMC434501-AMC434501

2 Correspondence



AZ15023-23

AMC433804-AMC434503



**NO  
DOCUMENTS  
FOUND**

NO DOCUMENTS FOUND  
NO DOCUMENTS FOUND

**NOTICE!!**

**These documents have been scanned!**

**Do not place un-scanned documents beneath this notice!**

**Do not remove this notice from this file!**

GPO Jacket No. 560-102  
Print Order 61540  
Rise Business Services, LLC  
Job=AZ15 5/8/2019



Box Number= AZ15023



Claim Begin-End: AMC434501-AMC434501

3 Transfers



AZ15023-23

AMC433804-AMC434503

AMC 429325

434501

QUIT CLAIM DEED

AMC 429325 //

FOR VALUABLE CONSIDERATION, the sufficiency and receipt of which is hereby acknowledged,  
Deborah Sanchez does hereby forever quit claim all his right, title and interest in  
the unpatented mining claims described on the supplemental attachment, attached hereto and incorporated  
herein by reference, to Happy Time to Retta Atkins (Retta Atkins)  
claim

IN WITNESS WHEREOF, grantor has executed this instrument as of this 21 day of Aug, 2018

Deborah Sanchez

Exempt from A.R.S. 11-1133 and 11-1137(B) by A.R.S. 11-1134(A)(6)

STATE OF ARIZONA )  
County of Mohave ) ss.

RECEIVED  
BLM AZ STATE OFFICE  
2018 AUG 27 P. 2:30  
PHOENIX, ARIZONA

SUBSCRIBED AND SWORN TO before me, a Notary Public, this 21 day of Aug, 2018

By: Deborah Sanchez

Notary Public Kristen Kaveney

My Commission Expires 4-5-2019

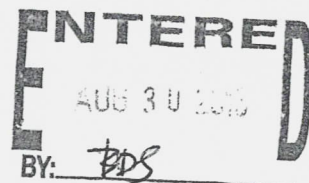

Form MCF120  
Revised July 2014

This form is available from the Arizona Geological Survey and may be reproduced.

#4247757



QUIT CLAIM DEED

A MC 434501 //

FOR VALUABLE CONSIDERATION, the sufficiency and receipt of which is hereby acknowledged,  
Deborah Sader does hereby forever quit claim all his right, title and interest in  
the unpatented mining claims described on the supplemental attachment, attached hereto and incorporated  
herein by reference, to Anna Rose to Retha Atkins Retha Atkins  
Claim

IN WITNESS WHEREOF, grantor has executed this instrument as of this 21 day of Aug, 2018

[Signature]

Exempt from A.R.S. 11-1133 and 11-1137(B) by A.R.S. 11-1134(A)(6)

STATE OF ARIZONA )  
County of Mohave ) ss.

SUBSCRIBED AND SWORN TO before me, a Notary Public, this 21 day of Aug, 2018

By: Deborah Sanchez

Notary Public Kristen Kaveney

My Commission Expires 4-5-2019

RECEIVED  
BLM AZ STATE OFFICE  
2018 AUG 27 P 2:30  
PHOENIX, ARIZONA



Form MCF120  
Revised July 2014

This form is available from the Arizona Geological Survey and may be reproduced.

## United States Department of the Interior

## Bureau of Land Management

DIV OF LANDS, MINRLS &amp; ENERGY

ONE N CENTRAL AVE

PHOENIX, AZ 85004 -4427

Phone: 602-417-9200

Receipt

No: 4247751

Transaction #: 4363224

Date of Transaction: 08/28/2018

CUSTOMER:

RETТА ATKINS  
9250 E DILLIGAF RD  
KINGMAN, AZ 86401-8009 US

LINE #	QTY	DESCRIPTION	REMARKS	UNIT PRICE	TOTAL
1	1.00	LOCATABLE MINERALS / MINING CLAIMS- NOT NEW-UNADJUD, ONE AUTH NO. ONLY / MINING CLAIM MONEY RECEIVED CASES: AMC429325/\$310.00	MAINT 2019/2	- n/a -	310.00
2	1.00	LOCATABLE MINERALS / MINING CLAIMS- NOT NEW-UNADJUD, ONE AUTH NO. ONLY / MINING CLAIM MONEY RECEIVED CASES: AMC429325/\$20.00	TRF/2	- n/a -	20.00
TOTAL:					\$330.00

PAYMENT INFORMATION			
1	AMOUNT:	310.00	POSTMARKED: N/A
	TYPE:	CHECK	RECEIVED: 08/27/2018
	CHECK NO:	1180	
	NAME:	ATKINS, RETTA 9250 E DILLIGAF RD KINGMAN AZ 86401-8009 US	
2	AMOUNT:	20.00	POSTMARKED: N/A
	TYPE:	CHECK	RECEIVED: 08/27/2018
	CHECK NO:	1181	
	NAME:	ATKINS, RETTA 9250 E DILLIGAF RD KINGMAN AZ 86401-8009 US	

REMARKS

Retta Atkin  
9250 E Dilligat Rd  
Kingman AZ 86401

RECEIVED  
BLM AZ STATE OFFICE

2018 AUG 27 P 2:30

PHOENIX, ARIZONA

LAS VEGAS  
NV 890  
24 AUG '18  
PM 4 L

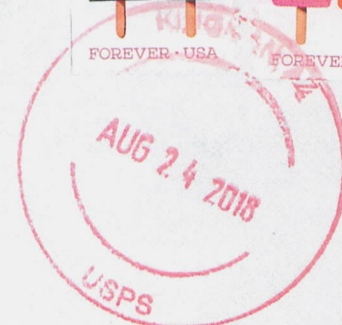

BLM AZ  
1 North Central Ave Suite 800  
Phoenix AZ 85004

85004-447105

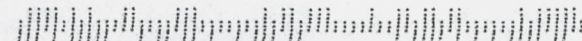



**NOTICE!!**

**These documents have been scanned!**

**Do not place un-scanned documents beneath this notice!**

**Do not remove this notice from this file!**

GPO Jacket No. 560-102  
Print Order 61540  
Rise Business Services, LLC  
Job=AZ15 5/8/2019



Box Number= AZ15023



Claim Begin-End: AMC434501-AMC434501

4 Annual Filings



AZ15023-23

AMC433804-AMC434503

AMC 429325

434501

## MAINTENANCE FEE PAYMENT

Claimant Name: Retta Atkies  
 Address: 9250 E Pilligo Rd  
 City: Kingman State: AZ Zip: 86401  
 Telephone: 928-279-1077  
 E-mail address: goldady6@yahoo.com  
 Signature: [Signature]

☐ Check here if this is a change of address.

BLM  
Date  
Stamp

RECEIVED  
BLM AZ STATE OFFICE  
2018 AUG 27 P 2:30  
PHOENIX, ARIZONA

LINE NO.	AMC NUMBER	CLAIM/SITE NAME	COUNTY RECORDER DATA (If available)	TWP	RNG	SEC
1	AMC 429325	Happy Time	AMC 429325 2015053256	30	15N	18W
2	AMC 434501	Quina Rose	AMC 434501	30	15N	18W
3						
4						
5						
6						
7						
8						
9						
10						

List additional claims on Form MCF114.

Bureau of Land Management  
Arizona State Office

[www.blm.gov/az/](http://www.blm.gov/az/)

No. of Claims\*: 2 x \$155 = 310  
 Check No: 1180 Init. [Signature]  
 Receipt No.: 4247751  
 For BLM Use Only

\* \$155 per lode mining claim, mill site, or tunnel site; and \$155 for each 20 acres or portion thereof for each placer mining claim.

Form: MCF112  
Revised July 2014

This form is available from the Arizona Geological Survey and may be reproduced.

ENTERED  
AUG 30 2018  
BY: [Signature]

**United States Department of the Interior**  
**Bureau of Land Management**  
 DIV OF LANDS, MINRLS & ENERGY  
 ONE N CENTRAL AVE  
 PHOENIX, AZ 85004 -4427  
 Phone: 602-417-9200

Receipt

No: 4247751

<b>Transaction #:</b> 4363224	
<b>Date of Transaction:</b> 08/28/2018	
CUSTOMER:	
	RETTA ATKINS 9250 E DILLIGAF RD KINGMAN, AZ 86401-8009 US

LINE #	QTY	DESCRIPTION	REMARKS	UNIT PRICE	TOTAL
1	1.00	LOCATABLE MINERALS / MINING CLAIMS- NOT NEW-UNADJUD, ONE AUTH NO. ONLY / MINING CLAIM MONEY RECEIVED <b>CASES:</b> AMC429325/\$310.00	MAINT 2019/2	- n/a -	310.00
2	1.00	LOCATABLE MINERALS / MINING CLAIMS- NOT NEW-UNADJUD, ONE AUTH NO. ONLY / MINING CLAIM MONEY RECEIVED <b>CASES:</b> AMC429325/\$20.00	TRF/2	- n/a -	20.00
<b>TOTAL:</b>					<b>\$330.00</b>

PAYMENT INFORMATION			
1	AMOUNT:	310.00	POSTMARKED: N/A
	TYPE:	CHECK	RECEIVED: 08/27/2018
	CHECK NO:	1180	
	NAME:	ATKINS, RETTA 9250 E DILLIGAF RD KINGMAN AZ 86401-8009 US	
2	AMOUNT:	20.00	POSTMARKED: N/A
	TYPE:	CHECK	RECEIVED: 08/27/2018
	CHECK NO:	1181	
	NAME:	ATKINS, RETTA 9250 E DILLIGAF RD KINGMAN AZ 86401-8009 US	

REMARKS
---------



UNITED STATES  
DEPARTMENT OF THE INTERIOR  
BUREAU OF LAND MANAGEMENT

AFFIDAVIT OF ANNUAL ASSESSMENT WORK

434501  
FORM APPROVED  
OMB NO.: 1004-0114  
Expires: January 31, 2020  
429325

WHEN RECORDED, MAIL DOCUMENT TO:

NAME: Deborah Sanchez

ADDRESS: 3847 Hillington Ln.

CITY, STATE, ZIP: Lake Havasu City  
AZ 86404

  
FEE# 2017062550

OFFICIAL RECORDS  
OF MOHAVE COUNTY  
KRISTI BLAIR,  
COUNTY RECORDER



12/27/2017 12:19 PM Fee: \$15.00

PAGE: 1 of 1

FOR COUNTY RECORDER'S USE

No. of Claims 2

x \$10/claim

Total due BLM \$ 20.00

TO ALL WHOM IT MAY CONCERN:

1. The undersigned certifies that at least \$100 per claim was expended for development, labor and improvements, or equivalent value added, as the annual assessment work for the assessment year ending September 1, 2016 for the following contiguous unpatented mining claim(s), located in the County of Mohave, in the State of AZ.

BLM Serial No.	Name of Claim	Tp	Rg	Sec	Mer	County Recordation Book and Page No.	Co. Recording Date
434501	ANN ROSE	15N	18W	30	GSR		
429325	HAPPY TIME	15N	18W	30	GSR		

RECEIVED  
BLM  
2018 JAN - 11 P 1:00  
PHOENIX, ARIZONA

# 4061645

(Continued on page 2)

ENTERED  
JAN 12 2018  
BY: R. Ann

2. Type of labor and improvements (specify what was done and give the total value for that labor and improvement to show at least \$100 for each claim). If a geological, geochemical, or geophysical survey was performed, as per 30 U.S.C. 28-1, reference the title of the report of survey, give cost and date of the survey and report, and indicate it was filed with the County Recorder:

Description of Work Performed	Value of Work Performed	Date Work Was Performed
Trail washouts had to be repaired and Filled. The working holes were	\$150 -	8-28-17
Filled From mud Slides- had to be dug out and Cleared of mud-Rocks & debris	\$150 -	8-29-17
Same work on both Claims		

3. Name and mailing address of each person who performed the labor and improvements:

Name (please print)

Robert Kuerbiss

Current Mailing Address (please print)

3847 Hillington Ln.  
Lake Havasu City AZ-86404

4. Name and mailing address of each person who holds and claims the subject mining claim(s) for the valuable minerals contained therein. Be sure to indicate if there is a change of address:

Name (please print)

Deborah Sanchez

Current Mailing Address (please print)

3847 Hillington Ln  
Lake Havasu City AZ-86404

RECEIVED  
2018 JAN -4 P 1:06  
PHOENIX, ARIZONA

5. The undersigned testifies that on the date of 9-3, 2014, all monuments required by law were erected upon the subject claim(s), and all notices required by law were posted on the subject claim(s) or copies thereof were in place, and at said date, each corner monument bore or contained

BUREAU OF LAND MANAGEMENT  
**MAINTENANCE FEE WAIVER CERTIFICATION**

SEE INSTRUCTIONS ON PAGE 2

FORM APPROVED  
 OMB NO. 1004-0114  
 Expires: October 31, 2016

1. This small miner waiver is filed for the assessment year beginning on September 1, 2017 and ending on September 1, 2018.
2. The undersigned and all related parties owned ten or fewer mining claims, mill, or tunnel sites located and maintained on Federal lands in the United States of America on September 1, 2017.
3. The undersigned have performed the assessment work required by law for each mining claim listed prior to filing this waiver and understand that by filing this the undersigned must file an affidavit of assessment work with the Bureau of Land Management (BLM) by the December 30th following the filing of this waiver.
4. The undersigned understand that if the assessment work obligation has not yet come due under 30 U.S.C. 28 (for those claims in their first assessment year only) a notice of intent to hold reciting this condition must be recorded by the December 30th following the filing of this waiver.
5. The undersigned understand that mill and tunnel sites may also be listed on this waiver and be waived from payment of the maintenance fee, and that a notice of intent to hold for these sites is required to be filed with the BLM by the December 30th following the filing of this waiver.
6. The undersigned understand and acknowledge that pursuant to 43 U.S.C. 1212 and 18 U.S.C. 1001, the filing or recording of a false, fictitious, or fraudulent document with the BLM may result in a fine of up to \$250,000, a prison term not to exceed five years, or both.
7. The mining claims, mill or tunnel sites for which this waiver from payment of the maintenance fees is requested are:

CLAIM OR SITE NAME	BLM RECORDATION SERIAL NUMBER
1. <u>ANN ROSE</u>	<u>AMC 434501</u>
2. <u>HAPPY TIME</u>	<u>AMC 429325</u>
3.	
4.	
5.	
6.	
7.	
8.	
9.	
10.	

RECEIVED  
 BUREAU OF LAND MANAGEMENT  
 PHOENIX, ARIZONA  
 2017 AUG 30 P 1:39

The owner(s) (claimants) of the above mining claims and sites are:

Deborah Sanchez  
 (Owner's Name - Please Print)

3847 Hillington Ln.  
 (Owner's Mailing Address)

[Signature]  
 (Owner's Signature)  
Lake Havasu City AZ 86404  
 (City) (State) (Zip Code)

Deborah Sanchez  
 (Owner's Name - Please Print)

3847 Hillington Ln.  
 (Owner's Mailing Address)

[Signature]  
 (Owner's Signature)  
Lake Havasu City AZ 86404  
 (City) (State) (Zip Code)

\_\_\_\_\_  
 (Owner's Name - Please Print)

\_\_\_\_\_  
 (Owner's Mailing Address)

\_\_\_\_\_  
 (Owner's Signature)  
 \_\_\_\_\_  
 (City) (State) (Zip Code)

\_\_\_\_\_  
 (Owner's Name - Please Print)

\_\_\_\_\_  
 (Owner's Mailing Address)

[Signature]  
 (Owner's Signature)  
 \_\_\_\_\_  
 (City) (State) (Zip Code)

RECEIVED  
 BUREAU OF LAND MANAGEMENT  
 PHOENIX, ARIZONA  
 2018 JAN -4 P 1:01



markings sufficient to appropriately designate the corner of the claim to which it pertains and the name of the claim(s).

I hereby certify under penalty of perjury under the laws of the State of AZ that the foregoing statements are true and correct:

[Signature]  
(Signature of person responsible for above statement)

Date: 12/27/2017

Title 18 U.S.C. 1001 and 43 U.S.C. 1212 make it a crime for any person knowingly and willfully to make to any department or agency of the United States any false, fictitious or fraudulent statements or representations as to any matter within its jurisdiction.

### Notary Block

SUBSCRIBED AND SWORN TO before me, this 27<sup>th</sup> day of DECEMBER 20 17

By: Patsy Schwochow  
(Signature of Affiant)

Title: NOTARY

My Commission Expires: JUNE 9, 2020

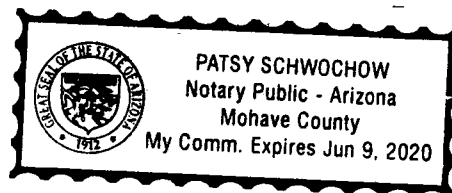

### INSTRUCTIONS

1. This is an optional form that may be used to satisfy the requirements for the Bureau of Land Management (BLM) under the provisions of 43 U.S.C. §1744 and 30 U.S.C. §28-28d and the regulations thereunder (43 CFR part 3835). Since local and State laws may vary, you should contact your local and State agencies where the claims are located to ensure all applicable laws and requirements are satisfied.
2. The claimant(s) must fill in the date in paragraph 1 for the applicable assessment year and the county and state where the claims are located.
3. All claim names, BLM serial numbers, legal descriptions, and original county recording information must be listed for the claims pertaining to this assessment notice.
4. The claimant(s) must complete paragraph 2 listing all labor or improvements which was performed on or did benefit the subject mining claims. The value and date of the labor or improvements must also be listed. The total amount of labor or improvements can be listed, but the total expenditure must equal at least \$100 for each claim.
5. The names and current mailing addresses of the person(s) performing the labor shall be listed in paragraph 3.
6. The name and current mailing address of each owner (claimant) of the claims shall be listed in paragraph 4. The mailing address shall be the owner's address and not the address of an agent or anyone representing the claimant. Be sure to note if there has been a change of address.
7. Paragraph 5 shall be completed to show the date it was verified that all monuments required by law were properly erected, all notices were posted, and that corners were appropriately designated for all claims listed.
8. An exact legible reproduction or duplicate (other than microfilm or other electronic media) of this affidavit or another type of affidavit of assessment work that you file or will file in the county where each claim is located, must be filed with the BLM on or before December 30 of the calendar year in which the assessment year ends. For mill or tunnel sites, a separate notice of intent to hold must be filed with the BLM on or before December 30. Requirements for filing a notice of intent to hold can be found at 43 CFR 3835.33.
9. A processing fee of \$10 for each claim listed must be remitted to the BLM along with this or any other affidavit of assessment work.

RECEIVED  
2018 JAN - 4 PM 1:01  
PHOENIX, ARIZONA



BOB & MARILYN KUERNIG  
3847 HILLINGTON LN  
LAKE HAVASU CITY, AZ 86404

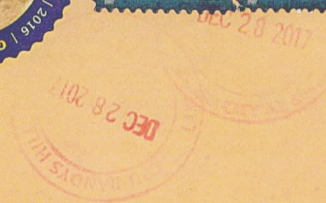
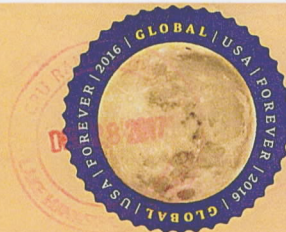

BLM ARIZONA  
ONE NORTH CENTRAL AVE.  
SUITE 800  
PHOENIX, AZ 85004-4427

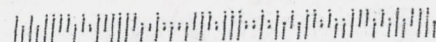



RECEIVED  
BLM AZ STATE OFFICE

2018 JAN -4 P 1:00

PHOENIX, ARIZONA

**United States Department of the Interior**  
**Bureau of Land Management**  
 DIV OF LANDS, MINRLS & ENERGY  
 ONE N CENTRAL AVE  
 PHOENIX, AZ 85004 -4427  
 Phone: 602-417-9200

Receipt

No: 4061645

<b>Transaction #:</b> 4173278	
<b>Date of Transaction:</b> 01/08/2018	
<b>CUSTOMER:</b>	
DEBORAH SANCHEZ 3847 N HILLINGTON LN LAKE HAVASU CITY, AZ 86404-8714 US	

LINE #	QTY	DESCRIPTION	REMARKS	UNIT PRICE	TOTAL
1	1.00	LOCATABLE MINERALS / MINING CLAIMS- NOT NEW-UNADJUD, ONE AUTH NO. ONLY / MINING CLAIM MONEY RECEIVED <b>CASES: AMC434501/\$20.00</b>	POL 2017/2 WAV	- n/a -	20.00
<b>TOTAL:</b>					<b>\$20.00</b>

PAYMENT INFORMATION			
1	AMOUNT:	20.00	POSTMARKED: N/A
	TYPE:	CHECK	RECEIVED: 01/04/2018
	CHECK NO:	1322	
	NAME:	SANCHEZ, DEBORAH 3847 N HILLINGTON LN LAKE HAVASU CITY AZ 86404-8714 US	

REMARKS

This receipt was generated by the automated BLM Collections and Billing System and is a paper representation of a portion of the official electronic record contained therein.



UNITED STATES  
DEPARTMENT OF THE INTERIOR  
BUREAU OF LAND MANAGEMENT

465

EA

AMC 429325  
434501

MAINTENANCE FEE WAIVER CERTIFICATION

FORM APPROVED  
OMB NO. 1004-0114  
Expires: October 31, 2016

SEE INSTRUCTIONS ON PAGE 2

1. This small miner waiver is filed for the assessment year beginning on September 1, 2017 and ending on September 1, 2018.
2. The undersigned and all related parties owned ten or fewer mining claims, mill, or tunnel sites located and maintained on Federal lands in the United States of America on September 1, 2017.
3. The undersigned have performed the assessment work required by law for each mining claim listed prior to filing this waiver and understand that by filing this form, the undersigned must file an affidavit of assessment work with the Bureau of Land Management (BLM) by the December 30th following the filing of this waiver.
4. The undersigned understand that if the assessment work obligation has not yet come due under 30 U.S.C. 28 (for those claims in their first assessment year only), a notice of intent to hold reciting this condition must be recorded by the December 30th following the filing of this waiver.
5. The undersigned understand that mill and tunnel sites may also be listed on this waiver and be waived from payment of the maintenance fee, and that a notice of intent to hold for these sites is required to be filed with the BLM by the December 30th following the filing of this waiver.
6. The undersigned understand and acknowledge that pursuant to 43 U.S.C. 1212 and 18 U.S.C. 1001, the filing or recording of a false, fictitious, or fraudulent document with the BLM may result in a fine of up to \$250,000, a prison term not to exceed five years, or both.
7. The mining claims, mill or tunnel sites for which this waiver from payment of the maintenance fees is requested are:

CLAIM OR SITE NAME	BLM RECORDATION SERIAL NUMBER
1. <u>ANN ROSE</u>	✓ <u>AMC 434501</u>
2. <u>HAPPY TIME</u>	<u>AMC 429325</u>
3.	
4.	
5.	
6.	
7.	
8.	
9.	
10.	

RECEIVED  
BLM STATE OFFICE  
2017 AUG 30 P 1:39  
PHOENIX, ARIZONA

The owner(s) (claimants) of the above mining claims and sites are:

Deborah Sanchez  
(Owner's Name - Please Print)

3847 Hillington Ln.  
(Owner's Mailing Address)

Dale Cary  
(Owner's Signature)

Lake Havasu City AZ 86404  
(City) (State) (Zip Code)

Deborah Sanchez  
(Owner's Name - Please Print)

3847 Hillington Ln  
(Owner's Mailing Address)

Dale Cary  
(Owner's Signature)

Lake Havasu City AZ 86404  
(City) (State) (Zip Code)

(Owner's Name - Please Print)

(Owner's Mailing Address)

(Owner's Name - Please Print)

(Owner's Mailing Address)

(Owner's Signature)

(City)

(State)

(Zip Code)

(Owner's Signature)

(City)

(State)

(Zip Code)

VERIFIED  
SIGNATURE W/  
LOCATION NOTICE  
Rm

SEP 13 2017

BY:

NWT  
K

(Owner's Name - Please Print)	(Owner's Signature)		
(Owner's Mailing Address)	(City)	(State)	(Zip Code)
(Owner's Name - Please Print)	(Owner's Signature)		
(Owner's Mailing Address)	(City)	(State)	(Zip Code)
(Owner's Name - Please Print)	(Owner's Signature)		
(Owner's Mailing Address)	(City)	(State)	(Zip Code)
(Owner's Name - Please Print)	(Owner's Signature)		
(Owner's Mailing Address)	(City)	(State)	(Zip Code)

18 U.S.C. 1001 and 43 U.S.C. 1212 make it a crime for any person knowingly and willfully to make to any department or agency of the United States any false, fictitious or fraudulent statements or representations as to any matter within its jurisdiction.

#### INSTRUCTIONS

1. This certification is made under the provisions of 43 U.S.C. § 1744 and 30 U.S.C. §28-28k and the regulations thereunder (43 CFR Part 3830).
2. The claimant(s) must fill in the dates in paragraph 1 for the beginning and ending of the assessment year for which this waiver is sought.
3. The claimant(s) must fill in the date in paragraph 2 for the beginning of the assessment year for which this waiver is sought.
4. All claim and site names and BLM serial numbers must be listed for the mining claims, mill sites, and tunnel sites for which the waiver is sought.
5. All owners of the mining claims, mill sites, and tunnel sites and their addresses must be given.
6. This waiver form must be signed by all the claimants or their designated agent, in original form. If an agent is designated, a notarized designation of agent, signed by all of the claimants with proper address given, must be submitted with this waiver.
7. This form must be filed no later than September 1st for the upcoming assessment year in the BLM State Office where the mining claims or sites are recorded, or the waiver cannot be granted by the BLM. (Example: To obtain a waiver for the assessment year 2012, which begins on September 1, 2011, you must qualify for and file for a waiver no later than September 1, 2011, in the proper BLM State Office.)
8. For all mining claims which require assessment work, you must record an affidavit of labor on or before the December 30th immediately following the filing of this waiver. For all other mining claims or sites waived, you must record a notice of intent to hold on or before the December 30th immediately following the filing of this waiver.
9. Mill and tunnel sites may also be listed on this waiver and be waived from payment of the maintenance fee. A notice of intent to hold for these sites is required to be filed by the December 30th following the filing of this waiver.

PHOENIX, ARIZONA  
 RECEIVED  
 BLM STATE OFFICE  
 2011 AUG 30 10:00 AM  
 FOR OFFICIAL USE ONLY

Amc 429325

Amc 434501

**MAINTENANCE FEE PAYMENT**

Claimant Name: Deborah Sanchez

Address: \_\_\_\_\_

City: \_\_\_\_\_ State: \_\_\_\_\_ Zip: \_\_\_\_\_

Telephone: \_\_\_\_\_

E-mail address: \_\_\_\_\_

Signature: \_\_\_\_\_

☐ Check here if this is a change of address.

BLM Date Stamp	RECEIVED
	BLM AZ STATE OFFICE
	2016 AUG 24 A 10:12
	PHOENIX, ARIZONA

LINE NO.	AMC NUMBER	CLAIM/SITE NAME	COUNTY RECORDER DATA (If available)	TWP	RNG	SEC
1	459325	Happy Time				
2	434501	Anna Rose				
3						
4						
5		AC 782 (20M)				
6		ENTERED AUG 25 2016				
7		PB				
8						
9						
10						

List additional claims on Form MCF114.

Bureau of Land Management  
Arizona State Office  
[www.blm.gov/az/](http://www.blm.gov/az/)

No. of Claims*:	<u>2</u>	x \$155 =	<u>310</u>
Check No:	<u>CC</u>	Init.	<u>RG</u>
Receipt No.:	<u>3639126</u>		
For BLM Use Only			

\* \$155 per lode mining claim, mill site, or tunnel site; and \$155 for each 20 acres or portion thereof for each placer mining claim.

Form: MCF112  
Revised July 2014

This form is available from the Arizona Geological Survey and may be reproduced.

**United States Department of the Interior**  
**Bureau of Land Management**  
DIV OF LANDS, MINRLS & ENERGY  
ONE N CENTRAL AVE  
PHOENIX, AZ 85004 -4427  
Phone: 602-417-9200

Receipt

No:

3639126

<b>Transaction #:</b> 3743038		<b>ENTERED AUG 2 5 2016</b>
<b>Date of Transaction:</b> 08/24/2016		
<b>CUSTOMER:</b>		
DEBORAH SANCHEZ 3847 N HILLINGTON LN ✓ LAKE HAVASU CITY, AZ 86404-8714 US		

LINE #	QTY	DESCRIPTION	REMARKS	UNIT PRICE	TOTAL
1	1.00	LOCATABLE MINERALS / MINING CLAIMS- NOT NEW-UNADJUD, ONE AUTH NO. ONLY / MINING CLAIM MONEY RECEIVED CASES: AMC429325/\$310.00	2017 MAINT (2)	- n/a -	310.00
<b>TOTAL:</b>					<b>\$310.00</b>

PAYMENT INFORMATION				
NOTE: Items will appear on credit card statement as "Bureau of Land Mgmt CO".				
1	AMOUNT:	310.00	POSTMARKED:	N/A
	TYPE:	CREDIT CARD	RECEIVED:	08/24/2016
	NAME:	SANCHEZ, DEBORAH 3847 N HILLINGTON LN LAKE HAVASU CITY AZ 86404-8714 US		
	CARD NO:	XXXXXXXXXXXX8139	AUTH CODE:	02431R
	NAME ON CARD:	ROBERT E KUERBISS		
	EXPIRES:	02/2018		
	SIGNATURE:			

<b>REMARKS</b>

This receipt was generated by the automated BLM Collections and Billing System and is a paper representation of a portion of the official electronic record contained therein.



**NOTICE!!**

**These documents have been scanned!**

**Do not place un-scanned documents beneath this notice!**

**Do not remove this notice from this file!**

GPO Jacket No. 560-102  
Print Order 61540  
Rise Business Services, LLC  
Job=AZ15 5/8/2019



Box Number= AZ15023



Claim Begin-End: AMC434501-AMC434501

5 Miscellaneous



AZ15023-23

AMC433804-AMC434503

**NO  
DOCUMENTS  
FOUND**

NO DOCUMENTS FOUND  
NO DOCUMENTS FOUND

**NOTICE!!**

**These documents have been scanned!**

**Do not place un-scanned documents beneath this notice!**

**Do not remove this notice from this file!**

GPO Jacket No. 560-102  
Print Order 61540  
Rise Business Services, LLC  
Job=AZ15 5/8/2019



Box Number= AZ15023



Claim Begin-End: AMC434501-AMC434501

6 Location Notices-Amendments and Supporting Documents



AZ15023-23

AMC433804-AMC434503



# MINING CLAIM STATUS REPORT

Data Entered: 10/29/15 RAM

MTP Checked By: EL  
GEO Checked By: EL

LEAD SERIAL NUMBER: AMC 434501 thru AMC \_\_\_\_\_

## NUMBER OF CLAIMS & TYPE:

## CHARGES:

\_\_\_\_\_  
1 LODGE  
\_\_\_\_\_  
PLACER  
\_\_\_\_\_  
ASSOCIATION PLACER  
\_\_\_\_\_  
MILL SITE  
\_\_\_\_\_  
TUNNEL SITE

Location Fee @ \$37 = \$ 37  
Processing Fee @ \$20 = \$ 20  
Maintenance Fee @ \$155 = \$ 155  
Add'l Maint Fee for Assoc Placer = \$ \_\_\_\_\_  
SUBTOTAL \$ 212

TOTAL ACREAGE: 20 Per Claim  
(Placer Only)

Other Fees \$ \_\_\_\_\_  
Other Fees \$ \_\_\_\_\_  
TOTAL \$ \_\_\_\_\_

NUMBER OF LOCATORS: 1

DOCUMENTS RECEIVED VIA: Over-the-Counter ☒ Mail ☐ TIMELY FILED: Yes ☒ No ☐

LEGAL DESCRIPTION: T 15N R 18W SEC 30  
T \_\_\_\_\_ R \_\_\_\_\_ SEC \_\_\_\_\_  
T \_\_\_\_\_ R \_\_\_\_\_ SEC \_\_\_\_\_  
T \_\_\_\_\_ R \_\_\_\_\_ SEC \_\_\_\_\_  
T \_\_\_\_\_ R \_\_\_\_\_ SEC \_\_\_\_\_

BLM ☒ FOREST SERVICE ☐ SUBJ TO PL 359: Yes ☐ No ☐  
WILDERNESS AREA ☐

SPLIT ESTATE: N/A ☐ SX ☐ PX ☐ OTHER ☐  
SRHA ☐ Was proper Notice filed if located on SHRA Land? Yes ☐ No ☐

## RECONVEYED MINERALS ON BLM LAND REQUIRE OPENING ORDER FROM 1944 TO 1993:

Open to Entry On \_\_\_\_\_ N/A ☐

COMMENTS/STATUS: VOID ☐ PARTIALLY VOID ☐ PVT MINERALS ☐ WITHDRAWN LANDS ☐  
OTHER ☐

1. NO LLD but placer is clearly depicted on the map - so legal is easily seen & understood
  2. Claim is S2 of lot 1 & claimant did give a graphic m<sup>2</sup> per the map
- ∴ No Notice will be sent.  
☐ Claimant acknowledges that portions of the following claim(s) site(s) may be void or voidable.

Printed Name of Claimant \_\_\_\_\_ Signature of Claimant \_\_\_\_\_

\*\*\*\*\*FINAL ADJUDICATION\*\*\*\*\*

DATE 3-2-16 INITIALS RE

ANCH434501



When recorded, mail to:

Name: Deborah Sanchez

Address: 3847 Hillington Ln.

Lake Havasu City

City/State/Zip Code: AZ 86404

**FEE# 2015044897**

OFFICIAL RECORDS  
OF MOHAVE COUNTY  
CAROL MEIER,  
COUNTY RECORDER



10/08/2015 10:19 AM Fee: \$10.00

PAGE: 1 of 2

Space above this line for Recorder's use

## NOTICE OF MINING CLAIM

1. TYPE OF NOTICE: ☒ Location ☐ Amendment ☐ Relocation

2. TYPE OF CLAIM: ☒ Placer ☐ Lode ☐ Millsite ☐ Tunnelsite

3. The name and address of the Locator is

Name: Deborah Sanchez

Address: 3847 Hillington Ln.

City/State/Zip Code: Lake Havasu City, AZ 86404

4. The name of the claim is ANNA ROSE

5. The date of the location is 10-7-15

6. The claim is 1320 feet long and 660 feet wide. The distance from the location monument to each end of the claim is 1320 feet in a E. direction and 660 feet in a N. direction.

7. The general course of the claim is from the W. to the E.

8. The location of the claim is in Section 30, Township 15 N., Range 18 W.

GILA SALT RIVER

Base and Meridian,

State of AZ. Mining District, MOHAVE County,

9. If amending or relocating, the previous claim name was

recorded in Docket(Book) \_\_\_\_\_ page(s) \_\_\_\_\_

State of \_\_\_\_\_ Mining District, \_\_\_\_\_ County,

10. The location of the claim with reference to a natural object or permanent monument is

The N.W. corner of the claim is 660 ft.

in a S. direction from a 1915 survey pin

located at the N.W. corner of Sec. 30

Dated: 10-7-15

Dale Long  
Signature

3847 Hillington Ln.  
Address

Lake Havasu City, AZ 86404  
City/State/Zip

RECEIVED  
B.L.M. AZ STATE OFFICE

2015 OCT 22 P 2:18

PHOENIX, AZ

AMC434501

# MAP OF MINING CLAIM LOCATION

1. The name of the claim is ANNA ROSE
2. The N.W. corner of the claim is 660 feet in a S. direction to a survey monument or permanent natural object described as a 1915 Survey Pin at the N.W. corner of Sec 30
3. The type of location monument is 4" x 4" x 4" Posts  
The type of corner end monuments are 4" x 4" x 4" Posts
4. The bearing and distance between the corners of the claim are beginning at the S.W. corner of the claim, 660 feet in a N. direction to the N.W. corner, then 1320 feet in a E. direction to the N.E. corner, then 660 feet in a S. direction to the SE. corner, then 1320 feet in a W. direction to the point of beginning.

## MAP

One inch = One thousand feet

North Arrow

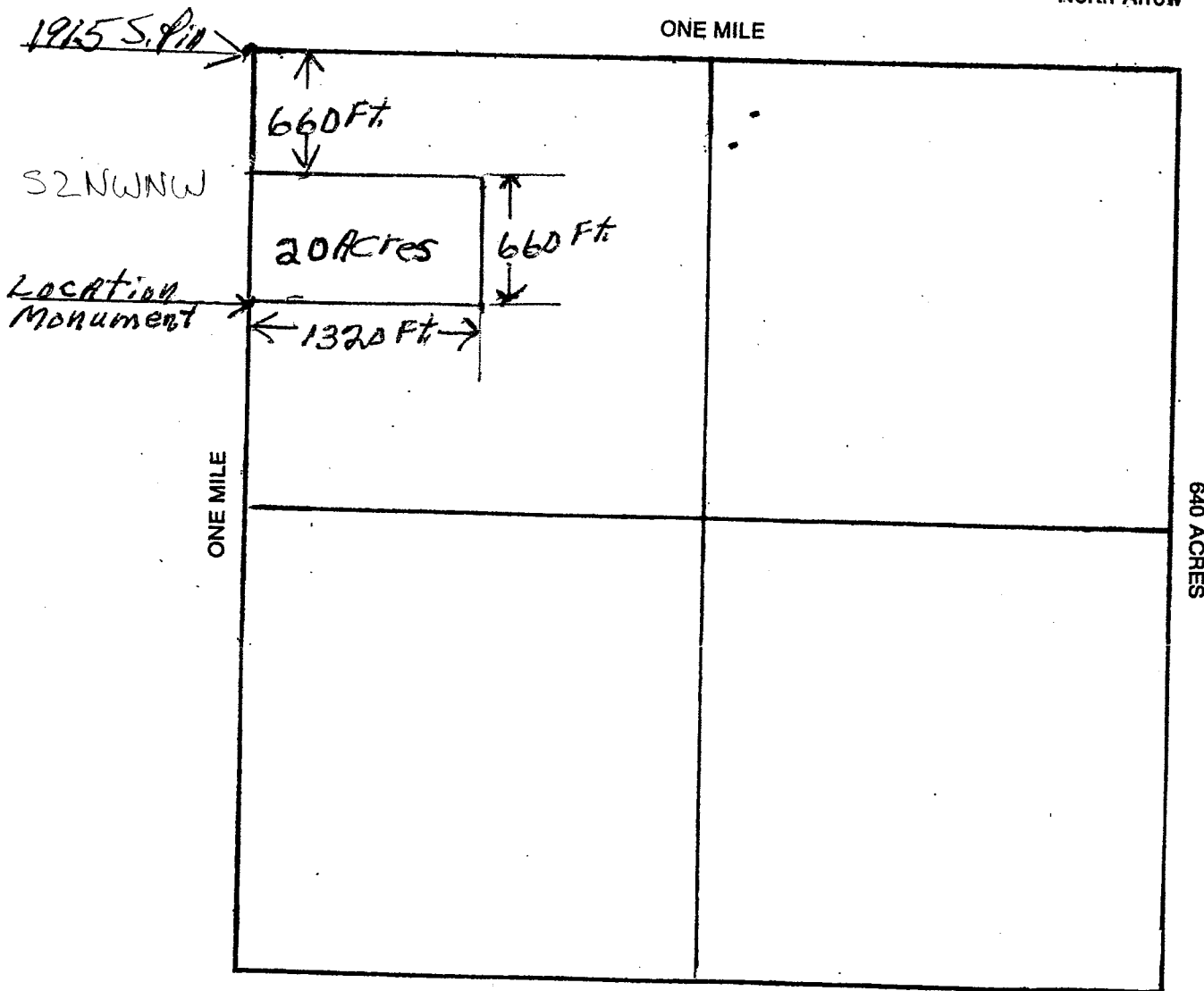

AMC 434501

Section 30 Range 18W Township 15N  
Gila Salt River Base and Meridian.  
 Dated: 10-7-15 Signature [Signature]

DEPARTMENT OF INTERIOR  
BUREAU OF LAND MANAGEMENT

Input Parameters for Geographic Report with Land

System Id = CR

Admin State = AZ

Geo State =

Casetype Begins With

Case Disp Txt = AUTHORIZED, CANCELLED, EXPIRED, PENDING, REJECTED, RELINQUISHED, VOID, WITHDRAWN

Mer Twp Rng =

Section =

Mtrs = 14 0150N 0180W 030, 14 0150N 0180W 999

Commodity =

Commodity Txt =

Pending Org =

Pend Org Decode =

Total Rows Returned: 1

RUN TIME: 02:06 PM

UNITED STATES DEPARTMENT OF INTERIOR  
BUREAU OF LAND MANAGEMENT  
GEOGRAPHIC REPORT WITH LAND  
Sorted by Serial Number

RUN DATE: 10/22/2015  
Page 1 of 1

Serial Number: AZA 035619  
Total Case Acres: 0.200

<u>Casetype</u>	<u>Case Disp</u>	14	0150N	0180W	<u>Sect</u>	<u>Sur Typ</u>	<u>Sur Num</u>	<u>Suff</u>	<u>Subdivision</u>	<u>Act Pend</u>
380913	AUTHORIZED				030	ALIQ			W2NENW;	



MOHAVE COUNTY  
LAKE HAVASU FIELD OFFICE

[illegible][illegible]

FOR ORDERS AFFECTING DISPOSAL OR USE OF  
UNIDENTIFIED LANDS WITHDRAWN FOR CLASSIFICATION,  
MINERALS, WATER AND/OR OTHER PUBLIC PURPOSES,  
REFER TO INDEX OF MISCELLANEOUS DOCUMENTS.

Grazing Dist No 2

Lat 34°35'41"N  
Long 114°04'54"W

SCALE in chains

**WARNING STATEMENT**  
This plot is the Bureau's Record of Title, and should be used only as a graphic display of the township survey data. Records hereon do not reflect title changes which may have been effected by lateral movements of rivers or other bodies of water. Refer to the cadastral surveys for official survey information.

CURRENT TO	DSB	GSR Mar
2-11-2010	ACAD	T 15 N
		R 18 W